

CAPITAL BUDGET WORKSHOP FY17



July 28th, 2016

THE PURPOSE OF TODAY

⊙ **Overview the capital funding process**

- What makes a cultural organization's capital project successful
- Funding constraints and time frames

⊙ **Initiate the process**

- Meet fellow cultural organizations and learn about the City agencies (DCLA, DDC, EDC, DCAS, OMB) involved in the process
- Meet your DCLA project manager

Recent Capital Projects



Staten Island Zoo's carousel



Mind-Builders



The new Whitney



Brooklyn Children's Museum



Blackbox Theater at Downtown Art



Weeksville

DCLA'S GOALS FOR CAPITAL PROJECTS

Enhance the public's experience of cultural life in New York City through projects that:

- Increase public access to cultural programming throughout the City
- Contribute to the vibrancy and diversity of the City's communities
- Maximize the effectiveness of public/private partnerships
- Preserve and promote the highest quality cultural facilities, programs and collections



Atlantic Theater's state-of-the-art renovation of their main stage theater

**EVERY CIG CONTRIBUTES TO THESE GOALS
– THAT'S WHY YOUR PROJECTS HAVE BEEN FUNDED!**

THE CITY'S BUDGET CYCLE

Each plan updates the City's budget to reflect current project funding needs, there are three major updates during the course of a fiscal year.

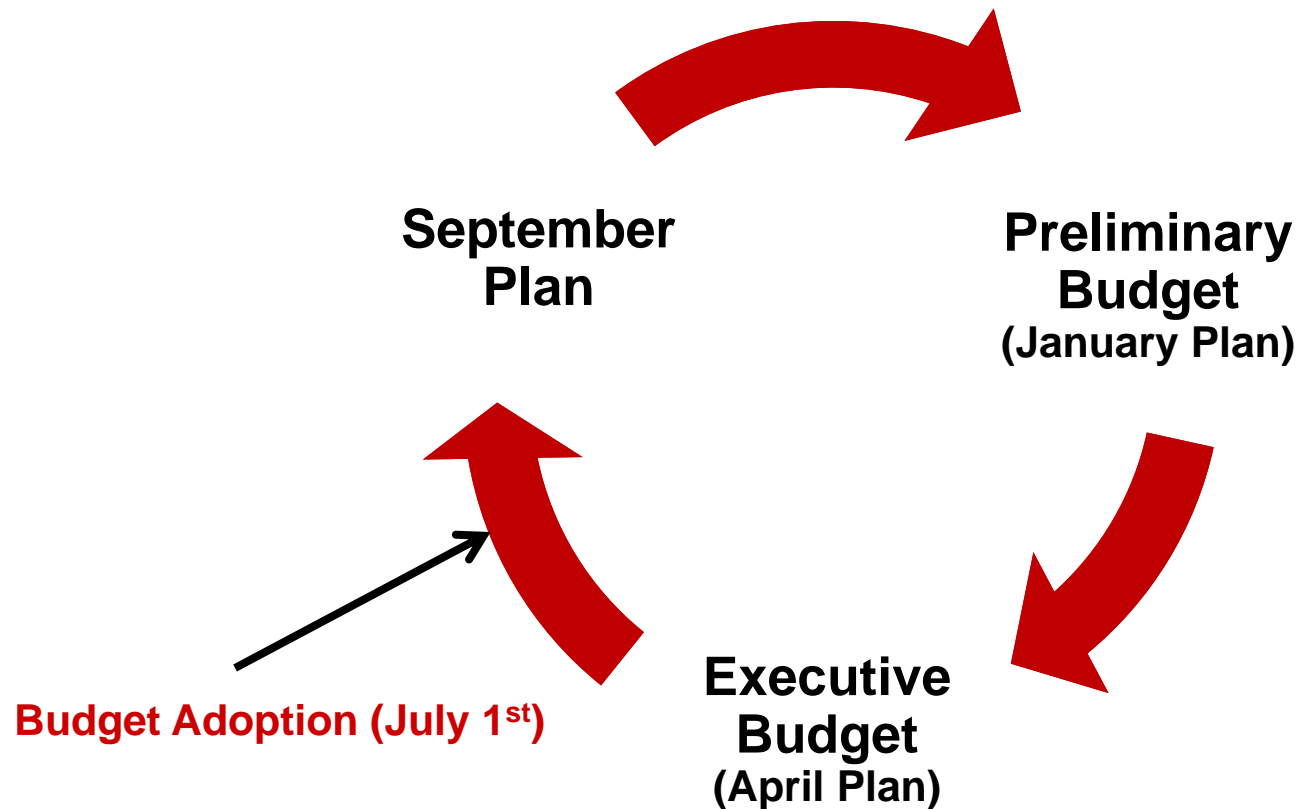

INITIAL REQUIREMENTS and EXPECTATIONS



PUBLIC PURPOSE

Every project must further a public purpose, and the improved property or purchased equipment must be used consistently with the mission of the organization for the duration of the useful life of the improvement or equipment. Projects must establish a legal interest in the City funded asset by:

- enhancing City Owned Property *or*
- on non-City owned property, by including the following:
 - ⊙ **Restrictive Covenant**
When capital funds are being used for a capital improvement (**non-City owned property**)
 - ⊙ **Security Agreement**
When capital funds are being used to invest in movable equipment or systems (e.g. computer system, furniture) (**City owned AND non-City owned property**)
 - ⊙ **Use Restriction**
The improved property or purchased equipment must be used consistently with the mission of the organization for the duration of the useful life of the improvement or equipment (**non-City owned property**)

FUNDING CONDITIONS AND EXPECTATIONS

◎ **Organization agrees to:**

- Follow the City's process, comply with all requirements, and obtain approvals in order to successfully complete the project
- Initiate the project with DCLA and respond to City requests for information in a timely manner

◎ **Your funding allocation does NOT guarantee:**

- Approval by government entities
- Disbursement of funding according to a pre-conceived timeline
- Disbursement of funding for a pre-conceived, unapproved scope of work or equipment purchase

**FUNDS ARE NOT SAFE
FROM BUDGET CUTS**

FULLY FUNDING THE PROJECT

Before the project starts, any gap between funds available and the project's total cost must be closed through other secure sources such as:

- Board Donations
- State and/or Federal Funds
- Cash-in-hand
- Other Non-City Funding

ORGANIZATION RESPONSIBILITIES

- ⊙ **Get design approvals for all city-funded capital projects**
 - DCLA approval at design phase milestones (Schematic Design, Design Development, Construction Documents)
 - DCLA approval prior to submission to PDC or LPC
 - Include information on operating implications (increased costs, maintenance, security, etc.)
- ⊙ **Operational Responsibilities:**
 - Filings with DOB, FDNY, etc.
 - Violations
 - Maintenance Plan
 - Certificate of Occupancy
 - Public Assembly permits
- ⊙ **DCLA approval of donor credit, naming rights, press announcements (including capital funding announcements) and signage**

GETTING STARTED WITH YOUR CAPITAL PROJECT



Bronx River Art Center's (BRAC) groundbreaking ceremony in June 2014

STEP 1: (RE)DEFINE YOUR PROJECT

Since submitting your Capital funding request, things might have changed, e.g.

- Your project was not fully funded
- Design plans or your organization's priorities changed
- You received a major grant other than from the city

The actual project scope can be different from the project described in your funding request.

The project scope should realistically reflect the funding available in the active fiscal year. Discuss your project in detail with your DCLA Project Manager as soon as possible so that we can initiate the administrative review and approval process.

Documents you should prepare for DCLA's review:

- All projects – DCLA's program form and itemized budget
- If applicable – Design documents and cost estimates
- FA and CCGs: Scope narrative, application package, board resolution, and program form

THE FOUR KEY REVIEW STAGES

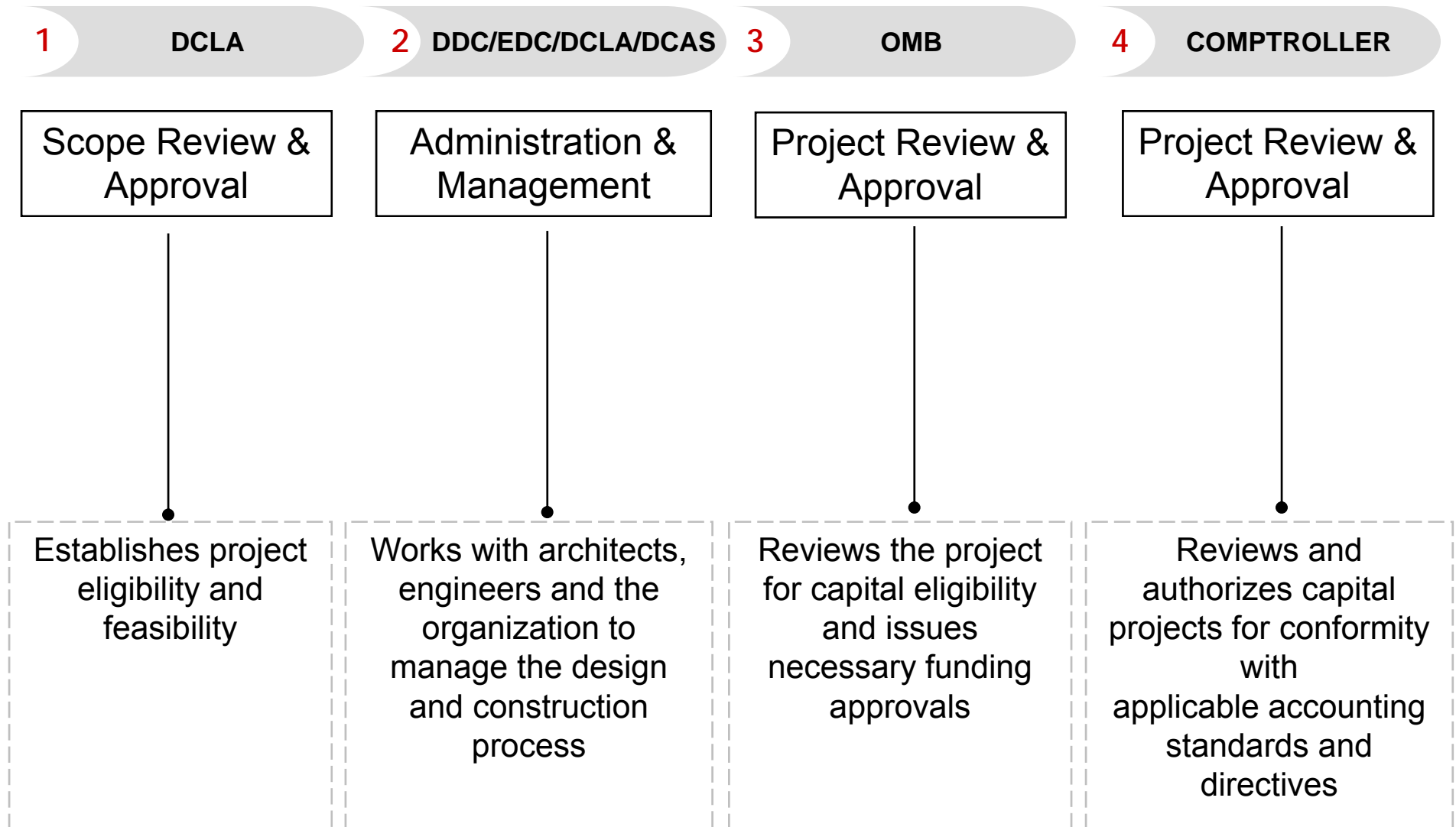

ELIGIBLE PROJECTS

Two types of projects are eligible for funding:

Construction/Renovation

- Construction of new facility
- Expansion of existing facility
- Upgrade/renovation of contiguous existing space
- Upgrade/replacement of building system e.g. HVAC
- \$500K minimum initial City contribution for non-City owned property

Equipment

- Equipment systems or standalone equipment (at least \$35K)
- \$250K minimum for non-moveable equipment (e.g. bolted down seat systems)

CAPITAL ELIGIBILITY: DETAILS

Comprehensive

- Create new asset/systems
- Upgrade existing asset

City Purpose

- Provides public benefit for useful life of improvement or equipment

Long-Term Investment

- Equipment: 5-10 years
- Construction/renovation: 10-30 years

Minimum City Contribution

- Construction/renovation: at least \$500K (for non-City owned property)
- Non-moveable equipment: at least \$250K
- Moveable equipment: at least \$35K

DIRECTIVE 10: CHARGES TO THE CAPITAL PROJECTS FUND

In order to attain capital eligibility, a project must comply with the Comptroller's Directive 10 and its definition of comprehensive betterment:

- Directive 10 defines comprehensive betterment as **extensive, physically connected, and typically involved in all four trades** (electrical, plumbing, HVAC, and general construction)
- It specifically **does not allow work in non-contiguous spaces unless functionally related**, i.e. dependent upon each other and necessary for the asset to perform its primary purpose
- If a project does not meet this definition of comprehensive betterment, the cost of renovations to different areas of a building or element of infrastructure must each be a \$35,000 minimum
- <http://www.nyc.gov/html/ddc/downloads/pdf/nfpp/Dir10-CapitalProjectsFund%5B1%5D.pdf>

INELIGIBLE CAPITAL COSTS

Maintenance

- Repair/Maintenance work, e.g. roof patching
- Painting & carpeting unrelated to capital project
- Extended warranties
- Maintenance agreements & service contracts

Operational

- Employees' salaries
- Administrative expenses
- Training

Studies

- Environmental assessments (as a stand-alone item)
- Feasibility studies

Fixtures

- Fixtures or equipment that require attachments to the property are ineligible without a restrictive covenant or security agreement
- Organization-specific signage/donor plaques

Other

- Owner's representative fees, fundraising, financing, or legal fees
- Work performed prior to the capital allocation
- Organization's project management costs
- Custom Databases
- Consumable Goods

OVERVIEW: LOCAL LAWS & CITY POLICIES

These Local Laws and City Policies may apply to your Capital Project and should be discussed with DCLA project manager.

- Local Law 1: M/WBE
- Local Law 77: ULSD & BAT
- Local Law 58: Accessibility/ADA
- Local Laws 84/85/87/88: Greener, Greater Building Plans
- Local Law 86: Green Buildings Law
- Local Laws 118, 119, 120 & 121: EPP
- Interfund Agreement Fees (IFA)
- State/City Environmental Review Act (SEQRA/CEQR)
- Tropical Hardwoods (NY State Finance Law § 165)
- Wicks Law
- Project Labor Agreements (PLA)
- Landmarks Preservation Commission (LPC)
- Public Design Commission (PDC)
- Department of Buildings (DoB)

Please see Appendix for links to resources.

LOCAL LAWS & CITY POLICIES

Landmarks Preservation Commission (LPC)

- Applies to landmarked property
- Conceptual, preliminary and final designs are reviewed and approved
- <http://www.nyc.gov/html/lpc/html/home/home.shtml>

Public Design Commission (PDC)

- Applies to exterior work on or above City-owned property
- Conceptual, preliminary and final designs are reviewed and approved
- <http://home2.nyc.gov/html/artcom/html/home/home.shtml>

Department of Buildings (DoB)

- Applies to all construction/renovation projects
- Fees for inspections and permits performed by the DoB
- <http://www.nyc.gov/html/dob/html/home/home.shtml>

PROJECT ADMINISTRATION & MANAGEMENT



The team for South Street Seaport Museum's Wavertree restoration project

PROJECT MANAGEMENT METHODS

There are five ways cultural capital projects are managed:

1. DDC Managed

2. Cultural Capital Grant (CCG)

3. EDC Funding Agreement (FA)

4. EDC Managed

5. Equipment



The Jerome Greene Performance Space at WNYC

PROCESS OVERVIEW

Based on a project's needs, and organization's capacity, DCLA identifies an appropriate managing Agency:

1. DDC Managed
(Design + Construction)

(DDC)

2. Cultural Capital
Grant (CCG)

(DDC)

3. Funding
Agreement (FA)

4. EDC Managed

(EDC)

5. Equipment
purchase through:

(DCLA)

(DCAS)

INITIATING THE PROJECT

STEP 1

**DCLA,
a representative
from the proposed
managing agency,
and
cultural organization
establishes:**

- Public purpose
- Capital eligibility
- Project complexity
- Organization capacity
- City requirements
- Project budget

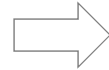

STEP 2

**DCLA and the
cultural organization
finalize the
“Program” or
equipment list:**

The Program:
DCLA template prepared
by the organization that
describes the scope of the
project, overall
development
plan and a project funding

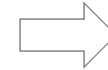

STEP 3

**DCLA sends the
program to the
appropriate
managing agency:**

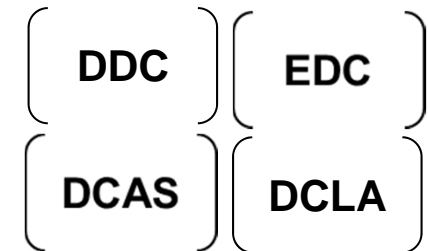

DDC MANAGED: CRITERIA

- Generally smaller **cultural organizations that do not have the financial and operational resources** and experience to manage capital projects benefit from DDC's project management and design resources
- Ideal for **projects with limited private funding**, where City funds must pay for design or where city funds may be spread over multiple fiscal years.
- **Design and construction phases** are managed (DDC does not manage design only)



The Brooklyn Children's Museum's expansion and renovation project was managed by DDC. BCM is the country's first LEED-certified children's museum.

DDC MANAGED: DETAILS

DDC administers the project and its funding:

- Procurement of consultants and contractors
- Management of contracts for design and construction
- Review of design
- Regulatory approval review
- Construction progress
- Budget management and oversight
- Compliance and payment administration

Project Team: Cultural organization, DCLA, DDC and consultants
DDC Managed projects use both in-house resources and private consultants and contractors

DDC MANAGED: EXAMPLES

Snug
Harbor
Building E's
exterior
restoration



South Street
Seaport
Museum's
Wavertree
leaving for the
dry dock



Brooklyn Children's Museum's new roof canopy

DDC MANAGED: DESIGN PROCESS

DDC can contract for design in four ways:

Design & Construction Excellence

- A quality-based selection for procurement of design services.
- Allows the City to hire firms based on their qualifications and past work, rather than on the more traditional lowest bid methodology.
- Selection and Award takes about 3 months.
- Design Schedule varies from 9 months – 2 years depending on the size of the project.
- Visit the DDC website for the [current list of Design Excellence Consultants](#)

Request for Proposal (RFP)

- A custom RFP and contract is written for projects that require special expertise.
- Firm is chosen based on specific project needs and process typically exceeds 6 months.
- Design Schedule varies greatly depending on project size, but it is recorded in the contract with the architect.

Requirements Contract

- Specialized firms in mechanical, electrical, engineering, exterior, landmark and landscaping that are on retainer contract with DDC.
- Selection takes 4–6 months
- Design Schedule takes 9-24 months.

DDC In-house Design

- **Pilot program**
- Intended as time-efficient solution for straight-forward projects
- Will apply to clearly defined, limited scope (e.g. parking lot)
- Details forthcoming

DDC MANAGED: CONSTRUCTION PROCESS

DDC contracts for construction in TWO ways:

Public BID

- The DDC openly and competitively bids the project
- Selection Time: 5-6 months
- Construction Schedule varies, typically 2-3 years
- DDC manages project in-house or supplements management with a construction manager

JPCS

(Job Order Contracting System)

- On-call, requirement contracts that are best used for small, simple projects
- Construction Schedule varies, but typically shorter because of small size of projects - 1 year or less

DDC MANAGED: TIMELINE

Note: Timeframes depend on the scale, budget and complexity of the project. The timeline shown represents optimal durations without delays, and is based on complete submissions + timely actions; RESTRICTIVE COVENANTS may require additional time to the schedule.



Management transfer DCLA to DDC

Project Scope Creation (DCLA & DDC)

3

Architect Procurement (includes OMB approval)

6

Project Design

9-24

Construction Contract Bidding (includes OMB approval)

9

Construction

12-36

Project Closeout with Project Evaluation and Summary

3

DDC CULTURAL CAPITAL GRANT (CCG)

A Cultural Capital Grant allows a cultural organization to manage its own project while protecting the City's investment of public dollars. A CCG:

- Guarantees scope at a fixed price
- Allows capital funds to be reimbursed to the organization; cost overruns are borne by the organization
- Assures robust public-private funding partnerships



Carnegie Hall's Educational Wing opened in fall 2014

CCGs: EXAMPLES



BBG's Discovery Garden opened in June 2015

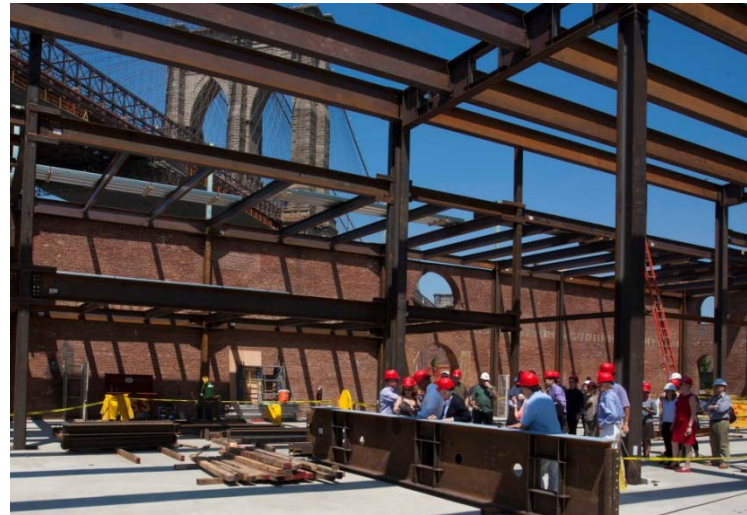

St. Ann's Warehouse opened in fall 2015



The Weill Music Institute at Carnegie Hall opened in fall 2014



Installation at the Cooper Hewitt Smithsonian Design Museum

DCLA REVIEW FOR CCG ELIGIBILITY

The following is a sample of requirements to establish organizational capacity to manage a project:

Project Planning

- Clear rationale for the project
- Comprehensive, recent master plan or strategic plan; project is technically complex and has special scheduling needs
- Project types include major renovation and construction
- Compliance Paperwork (Vendex, Insurance, RC etc.)

Project Managerial Capacity

- Relevant project management experience
- Addresses future maintenance/operation changes
- Familiarity with approvals (ULURP, LPC, PDC etc.)

Organization Managerial Capacity

- Successful execution of mission
- An actively engaged Board
- Effective leadership/administration staff

Financial Capacity

- Project requires significant private contribution
- City funding is at least \$1 million in current fiscal year
- Capacity to fully finance project / cover all cost overruns
- Capital campaign/plan with realistic goals
- Institutional track record of successful fundraising campaigns

DDC CCG: TIMELINE

Note: Timeframes depend on the scale and complexity of the project. The timeline shown represents optimal durations without delays, and is based on complete submissions + timely actions; RESTRICTIVE COVENANTS may require additional time to the schedule.



CCG INITIATION (Application to DDC for Technical Compliance Review)

Submit CCG Package

2.5

Package Review and Approval
Presentation Held

CCG Finalization
Legal Agmt and Restrictive Covenant
Compliance Paperwork

4

Issuance of the Certificate to Proceed (OMB)

Comptroller Registration

1.5

Construction

Project Closeout with Project Evaluation and Summary

3

EDC FUNDING AGREEMENT

If City funding is allocated through a contract between EDC and a cultural organization, the following conditions apply:



The Whitney opened its new downtown home in May 2015

- Project has an economic development focus
- Organization has the capacity to implement and maintain its capital project
- Project is technically complex and has special scheduling needs
- Organization is responsible for any cost overruns
- Specific requirements, approvals and the Funding Agreement (FA) process must be complete in order to receive funds
- Project requires significant private contribution
- City funding is at least \$500K and <50% of total project cost

EDC FUNDING AGREEMENT: EXAMPLES



Spaceworks Williamsburg



Whitney Museum of American Art

EDC FUNDING AGREEMENT: TIMELINE

Note: Timeframes depend on the scale and complexity of the project. The timeline shown above represents optimal durations without delays, and is based on complete submissions + timely actions; RESTRICTIVE COVENANTS may require additional time to the schedule.

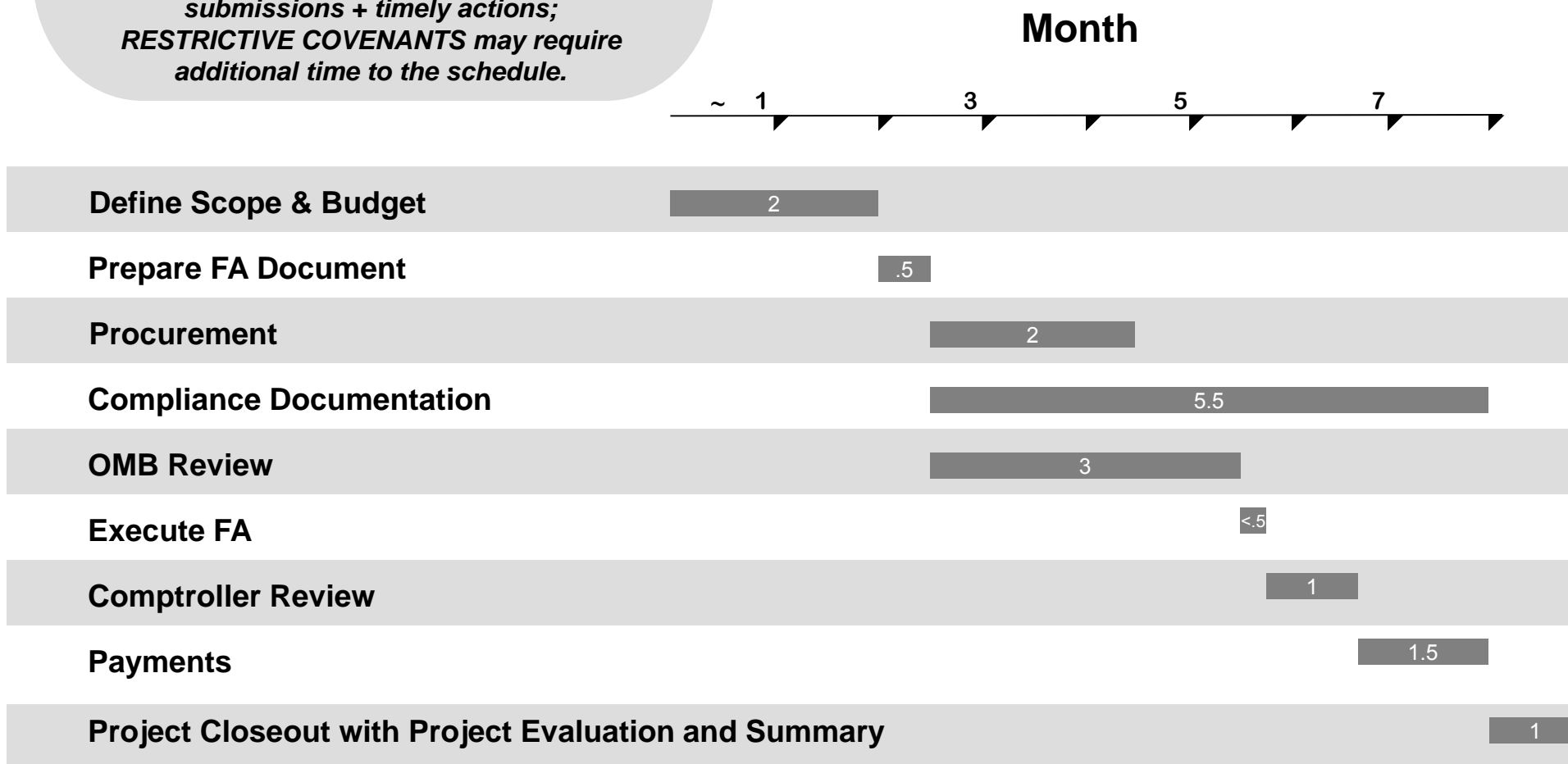

EDC MANAGED

- Projects should include an **economic development focus** (e.g. located within a redevelopment area and/or opportunity for job creation)
- Project is **technically complex** and/or has **special scheduling needs**
- Generally smaller **cultural organizations that do not have the financial and operational resources** to manage capital projects benefit from EDC's project management resources
- Ideal for **projects with limited private funding** or where the organization pays for design
- Design is procured through a **Request for Proposal (RFP)**; construction is managed by a pre-selected **Construction Manager** and a shortlist of contractors
- Typically applies only to organizations on City-owned property

EDC MANAGED: EXAMPLES



BRIC's Downtown Brooklyn location by night



Museum of the Moving Image's Screening Room

EDC MANAGED: TIMELINE

Note: Timeframes depend on the scale, budget and complexity of the project. The timeline shown represents optimal durations without delays, and is based on complete submissions + timely actions; RESTRICTIVE COVENANTS may require additional time to the schedule.



Management transfer DCLA to EDC

Project Scope Creation (DCLA & EDC)

3

**Architect Procurement through RFP
(includes OMB approval)**

4-6

Project Design

6 - 15

Construction Contract through CM shortlist (includes OMB approval)

6-9

Construction

6-18

Project Closeout with Project Evaluation and Summary

3

EQUIPMENT: BASICS

All equipment contracts are governed by:

- New York City's Comptroller's Directive 10
- NYS Local Finance Law
- NYC Charter Chapters 9 & 13
- NYC Procurement Policy Board Rules



DCTV: Shared Media Storage System



EQUIPMENT: GUIDELINES

What constitutes an equipment system project?

- **Each system must be \$35K or over** (\$250K minimum for non-moveable equipment)
- If there are multiple components to the system, it **must be demonstrated how each part** or group of parts is **interrelated** and integral to the system
- **Useful life** of equipment **must be at least 5 years**



Steinway piano purchase for Harlem School of the Arts

The cultural organization must have **site control for at least 5 years** from the time equipment is purchased.

EQUIPMENT: CAPITAL ELIGIBILITY

Capitally Eligible

- ✓ **Equipment Systems**
 - Theatrical lighting
 - Audio Visual systems
 - Sound systems
 - IT systems
- ✓ **Vehicles**

Not Capitally Eligible

- ⊘ **Consumable goods (ie. draperies, lamps)**
- ⊘ **Laptops, PDAs, other handheld devices**
- ⊘ **Software**
- ⊘ **Ineligible in a system purchase:**
 - Carrying cases
 - Projection screens
 - Equipment that needs to be attached or mounted to non-City owned property is ineligible without a Restrictive Covenant or Personalty Agreement

SAVE THE DATE:

A **mandatory equipment meeting** will be held on
Wednesday, September 28th, 2016 at DCLA

EQUIPMENT: PROCUREMENT

Who manages the equipment procurement process?

Contract
<\$100K

DCLA

Contract
>\$100K

DCAS

Vehicles

DCLA



Vans for Wave Hill

EQUIPMENT: TIMELINE

Note: Timeframes shown are optimal durations without delays and based on complete submissions and timely actions.

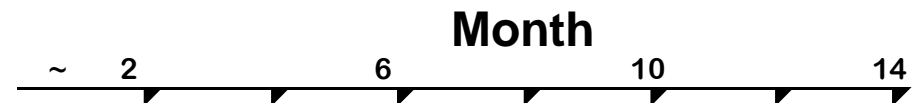

Define Scope/Specifications with DCLA

3

Budget Approval & Security Agreement (includes OMB approval)

4

Procurement by DCLA

4

DCAS

12 minimum

Comptroller Registration

1

Receipt, Inspection and Final Payment

1

Project Closeout with Project Evaluation and Closeout

1

OMB (OFFICE OF MANAGEMENT AND BUDGET)

- ⊙ **The Office of Management and Budget (OMB) reviews all project documentation:**
 - Capitally eligible project scope
 - Itemized Budget & Funding status
 - Legal Agreement (contract)
 - City ownership

-OR-

 - If Non-City ownership, Restrictive Covenant and/or Security Agreement
- ⊙ **Review time is estimated to be 90 days**
- ⊙ If OMB approves the project, OMB will issue a **Certificate to Proceed (CP)**

COMPTROLLER

With the CP at hand, the Managing Agency (DDC/EDC/DCLA) prepares compliance paperwork and awards the design consultant or contractor. The project is submitted to the Comptroller for registration.

- ⦿ **The Comptroller verifies procedural compliance and accuracy of agreement information**
- ⦿ **Process includes 30 days for Comptroller review**
- ⦿ **Once the Comptroller's office gives approval, the contract, purchase order, grant or funding agreement is registered.**



The Weeksville Heritage Center recently received the “Best New Building” award, the Municipal Art Society’s highest honor.

KICK OFF & CAPITAL PROJECTS IN PROGRESS



Caribbean Cultural Center's groundbreaking in September 2014

CAPITAL PROJECTS IN PROGRESS

Finally, design/construction commences. Alternatively, equipment is purchased or the requisition process begins.

- ⊙ **Managing Agency is in charge of day-to-day project management.** You will have a dedicated Project Manager at both agencies (DDC & DCLA or EDC & DCLA).
- ⊙ **The organization's responsibilities are:**
 - ⊙ **Attend all meetings** (e.g. bi-weekly design and construction meetings for DDC and EDC managed projects)
 - ⊙ **Follow City requirements** on procurement, reporting and reimbursement (CCG/FA)
 - ⊙ **Respond in a timely matter** to questions and RFI's (Request for Information)
 - ⊙ **If you have plans to announce or publicize your capital funding, capital project, or events around design or construction, please inform your DCLA capital representative with as much advance notice as possible.** We will work with you to confirm funding amounts and coordinate with officials when appropriate.

NOTE: Project timeline and budget can shift throughout the process due to unforeseen field conditions, scheduling constraints, and other external circumstances.

Scope changes during the design or construction phase will cause delays and lead to cost increases.

AT LAST: RIBBON CUTTING!



The Smithsonian Cooper Hewitt Design Museum reopened after an extensive renovation in December 2014.

DCLA CAPITAL UNIT CONTACTS

Andrew Burmeister
Assistant Commissioner

(212) 513-9333

aburmeister@culture.nyc.gov

Maj-Britt Jungjohann

Associate Director

(212) 513-9330

mjungjohann@culture.nyc.gov

Victor Metoyer

Deputy Director

(212) 513-9332

vmetoyer@culture.nyc.gov

Darren Brannon

Capital Projects Manager

(212) 513-9368

dbrannon@culture.nyc.gov



Sei Young Kim

Capital Equipment Manager

(212) 513-9314

skim@culture.nyc.gov

Angela Blocker

Director of Capital Projects

(212) 513-9337

ablocker@culture.nyc.gov

David Bryant

Capital Program Manager

(212) 513-9334

dbryant@culture.nyc.gov

Carolyn Sarkis

Capital Projects Manager

(212) 513-9360

csarkis@culture.nyc.gov

Sara Minard

Capital Projects Manager

(212) 513-9306

sminard@culture.nyc.gov

www.nyc.gov/culture

APPENDIX

LOCAL LAWS & CITY POLICIES

These Local Laws and City Policies may apply to your Capital Project and should be discussed with DCLA project manager.

Local Law 86: Green Buildings Law

- Applies to projects with City contribution over 10M or >50% of project costs
- Types of requirements: LEED rating level and/or energy cost and potable water reductions
- LL86 analysis meeting held before design starts (DDC managed)
- http://www.nyc.gov/html/oeo/html/green/ll86_basics.shtml

Local Laws 118, 119, 120 & 121:EPP

- Applies to projects >15,000sf and requiring a DOB permit but not covered by LEED requirements of LL86
- Requires Environmentally Preferable Purchasing of certain goods & construction products cited in NYC EPP Minimum Standards
- www.nyc.gov/html/mocs/html/programs/epp.shtml

Local Law 1: M/WBE

- Sets goals for participation of minority or women owned construction and service firms in City projects
- LL1 expands upon LL129 with updated goals: elimination of \$1M cap; counting prime and subcontracts >\$1M toward goal; inclusion of standard services as industry subject to M/WBE
- <http://www1.nyc.gov/nyc-resources/service/2479/minority-and-woman-owned-business-enterprise-mwbe-program>

LOCAL LAWS & CITY POLICIES

State/City Environmental Review Act (SEQRA/CEQR)

- Applies to **city-owned property**
- Evaluates a project's impact on the environment, e.g. purpose, appearance or condition of a structure or natural resource
- www.dec.ny.gov and www.nyc.gov/html/oec/html/ceqr/technical_manual.shtml

Local Law 58: Accessibility/ADA

- Mandates that the design and construction of buildings **accommodate the accessibility needs of disabled persons**, including appropriate routes of movement in the interior and exterior of the building, interior room modifications, and adjustment of facilities
- <http://www.nyc.gov/html/mopd/html/laws/local.shtml>

Interfund Agreement Fees (IFA)

- **Applies to all capital projects**
- An administrative fee that is deducted from your capital funding allocation
- IFA ranges from 2-14%

LOCAL LAWS & CITY POLICIES

Tropical Hardwoods

- Maximum reduction of the use of tropical hardwoods
- http://www.nyc.gov/html/om/pdf/tropical_hardwoods_report.pdf

ULSD & BAT Local Law 77

- Requires the use of ultra-low sulfur diesel (ULSD) and “best available technology” (BAT) for reducing emissions from non-road equipment used on City construction projects
- <http://www.nyc.gov/html/ddc/html/pubs/publications.shtml#sustainablereports>

Greater, Greener Building Plans

- GGBP targets energy efficiency in large existing buildings with suite of laws:
 - LL84 Benchmarking: requires benchmarking of energy and water consumption annually
 - LL85 NYC Energy Conservation Code (NYCECC): requires compliance for any renovation or alteration
 - LL87 Energy Audits & Retro-commissioning: conduct an energy audit and perform retro-commissioning every 10 years
 - LL88 Lighting & Sub-metering: upgrade lighting in nonresidential space to meet code & provide large commercial tenants with sub-meters (reports due by 2025)
- <http://www.nyc.gov/html/gbee/html/plan/plan.shtml>

LOCAL LAWS & CITY POLICIES

Landmarks Preservation Commission (LPC)

- Applies to landmarked property
- Conceptual, preliminary and final designs are reviewed and approved
- <http://www.nyc.gov/html/lpc/html/home/home.shtml>

Public Design Commission (PDC)

- Applies to exterior work **on or above** City-owned property
- Conceptual, preliminary and final designs are reviewed and approved
- <http://home2.nyc.gov/html/artcom/html/home/home.shtml>

Department of Buildings (DoB)

- Applies to all construction/renovation projects
- Fees for inspections and permits performed by the DoB
- <http://www.nyc.gov/html/dob/html/home/home.shtml>

LOCAL LAWS & CITY POLICIES

NOTE: City owned and non-City owned Projects will be subject to different requirements considering the following laws:

Wick's Law

Non-City owned:

- Wicks Law requires separate primes (typically General, Plumbing, HVAC & Electrical)
- Applies to DDC managed projects on non-city owned property
- Contracts >\$3M must comply with Wick's Law
- Contracts <\$3M can use one General construction contract; GC must include names and prices of Plumbing, HVAC & Electrical sub-contractors
- <https://labor.ny.gov/workerprotection/publicwork/PDFs/WICKS%20Reform%202008.pdf>

Project Labor Agreements (PLA)

City owned:

- PLA is a pre-hire collective bargaining agreement with one or more labor organizations that establishes the terms and conditions of employment for a construction project
- Applies to DDC Managed projects on City owned property
- PLA allows the City to enter into one General Construction contract vs. multiple primes of Wick's Law
- M/WBE goals still apply
- <http://home2.nyc.gov/html/mocs/html/vendors/pla.shtml>